



ICE ALL-STARS

SCHOOL YEAR AND HALF SEASON TEAMS

ATHLETES IN 1ST - 8TH GRADE

Barrington

WELCOME TO THE **ICE** SIDE. WHERE YOU'RE FAMILY THE SECOND YOU WALK IN THE DOOR

OUR MISSION



Our mission at ICE is to enrich the lives of the children and their families through the sport of competitive cheerleading. Our goal is to teach our athletes the value of commitment, hard work, integrity, leadership, self-confidence, positive attitude, and a love for the sport. Each family is important to us. We invite you to come and see what it is like to be a part of the best program in the Midwest!

We believe that every cheerleader can be successful, not just a few. We offer the highest quality and employ the most experienced cheerleading professionals in the Midwest. Quality you will find NOWHERE ELSE! At ICE, we firmly believe in the phrase: **"I Can Excel!"**



Please contact one of our convenient locations for more information or to schedule a tryout.

BARRINGTON | 847.387.4332

28039 W NORTHPOINTE PKWY
LAKE BARRINGTON, IL 60010
INFO@BARRINGTON.ICECHEER.COM

MICHIGAN | 248.912.1040

50761 PONTIAC TRL.
WIXOM, MI 48393
INFO@ICEMICHIGAN.COM

NAPERVILLE | 630.692.1423

1152 FRONTENAC RD.
NAPERVILLE, IL 60563
INFO@NAPERVILLE.ICECHEER.COM

PITTSBURGH | 724.916.4111

345 MEADOWLANDS BOULEVARD
WASHINGTON, PA 15301
ICE.PITTSBURGH@GMAIL.COM

ST. LOUIS | 636.536.2800

17387 EDISON AVE.
CHESTERFIELD, MO 63005
INFO@STLOUIS.ICECHEER.COM

WESTFIELD | 317.867.3939

17435 TILLER COURT, SUITE B
WESTFIELD, IN 46074
INFO@INDY.ICECHEER.COM

TRYOUTS



ICE TRYOUT EVALUATION CRITERIA

- Tumbling Difficulty
- Tumbling Execution
- Athleticism
- Willingness to accept instruction
- Stunting Position (Flyer, Base, Backspot)
- Jump Technique
- Overall attitude and attendance from the past season *(if applicable)*

Team placement sessions are essentially low-stress workouts. During the workouts, athletes show skills they have already developed and demonstrate potential to learn new skills. Athletes are given numerous opportunities to show skills over multiple days.

After the final session of placements, the staff assembles rosters for the upcoming season.

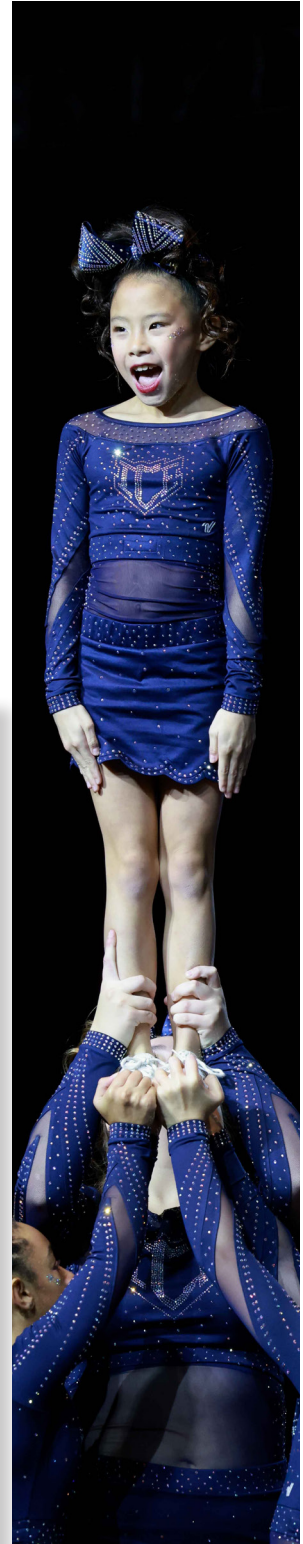

TRYOUT CHECKLIST

We look forward to working with you at one of our upcoming tryouts. Be sure to arrive with these items already completed or turned in by due date to receive discounted fee. Once you have registered for try outs online through our parent portal, try out paperwork will be emailed to the main email address we have on file.

- ☐ Create an online account and register for try outs
- ☐ Financial Agreement
- ☐ ICE Apparel Contract
- ☐ Try out form with attached photo of your athlete to upper left corner
- ☐ Payment Authorization Form
- ☐ Attendance Policy
- ☐ Member Release Waiver
- ☐ Expectation Agreement
- ☐ Picture from previous cheer season - head shot (office use only)
- ☐ All outstanding debts must be paid in FULL prior to trying out

IMPORTANT: Please be sure to double-check all your information. Contact information needs to be legible and written in blue or black ink. All paperwork and monies are due the first day of tryouts.

COST / TUITION



HALF SEASON PROGRAMS

SCHOOL YEAR | \$205/MONTHLY

- Meets September - April
- Practices 1 time per week for 1.5 Hours and possible practices 2 times per week after month of September
- Competes 3 times in the prep division

HALF SEASON TEAM | \$225/MONTHLY

- Meets December - April
- Practices 2 times per week
- Competes 3 times

APPAREL PACKAGE (mandatory)

Female | \$190

- 2 - Custom ICE Sports Bras
- 1 - Pair of Custom ICE Skirt
- 1 - ICE Practice Bow
- 1 - Custom ICE Shirt

Male | \$130

- 2 - Custom ICE Tanks
- 1 - Pair of Custom Shorts

OTHER EXPENSES

- \$49 USASF Fee paid directly to USASF
- Additional ICE®/Team Apparel (*optional*)
- Travel expenses are the responsibility of each family and vary depending on competitions during a season.
- ICE Backpacks/ \$130 (*optional*)
- ICE Warm Ups - offered through Gold Status (*optional*)

DISCOUNTS AND SAVINGS

Sibling discounts are available if also enrolled in the same program. There is a 25% discount/sibling.

Copyright Notice: You cannot sell or create your own ICE clothing. This includes team name and any other like- ness to logo, affiliation and/or program. Parents/Athletes/Staff wishing to enter a contest, while wearing the ICE Uniform, or representing ICE in any media, must first receive permission from the owner

TUITION SCHEDULE



PAYMENT SCHEDULE FOR SCHOOL YEAR

PAYMENT	AMOUNT DUE	DUE DATE	LATE FEE ADDED
EVALUATION FEE	\$50	AT SIGN UP	
UNIFORM AND BOW	\$225	SEPTEMBER 15 TH	WILL NOT BE ORDERED UNTIL PAID FOR AND RISK MISSING EVENTS
SEPTEMBER TUITION	\$205	SEPTEMBER 7 TH	\$20 AFTER SEPT 7 TH
OCTOBER TUITION	\$205	OCTOBER 1 ST	\$20 AFTER THE 5 TH
NOVEMBER TUITION	\$205	NOVEMBER 1 ST	\$20 AFTER THE 5 TH
DECEMBER TUITION	\$205	DECEMBER 1 ST	\$20 AFTER THE 5 TH
JANUARY TUITION	\$205	JANUARY 1 ST	\$20 AFTER THE 5 TH
FEBRUARY TUITION	\$205	FEBRUARY 1 ST	\$20 AFTER THE 5 TH
MARCH TUITION	\$205	MARCH 1 ST	\$20 AFTER THE 5 TH
APRIL TUITION	\$205	APRIL 1 ST	\$20 AFTER THE 5 TH

PAYMENT SCHEDULE FOR HALF YEAR

PAYMENT	AMOUNT DUE	DUE DATE	LATE FEE ADDED
EVALUATION FEE	\$50	AT SIGN UP	
UNIFORM AND BOW	\$225	DECEMBER 15 TH	WILL NOT BE ORDERED UNTIL PAID FOR AND RISK MISSING EVENTS
DECEMBER TUITION	\$225	DECEMBER 15 TH	\$20 AFTER THE 10 TH
JANUARY TUITION	\$225	JANUARY 1 ST	\$20 AFTER THE 5 TH
FEBRUARY TUITION	\$225	FEBRUARY 1 ST	\$20 AFTER THE 5 TH
MARCH TUITION	\$225	MARCH 1 ST	\$20 AFTER THE 5 TH
APRIL TUITION	\$225	APRIL 1 ST	\$20 AFTER THE 5 TH

BREAKS & IMPORTANT DATES

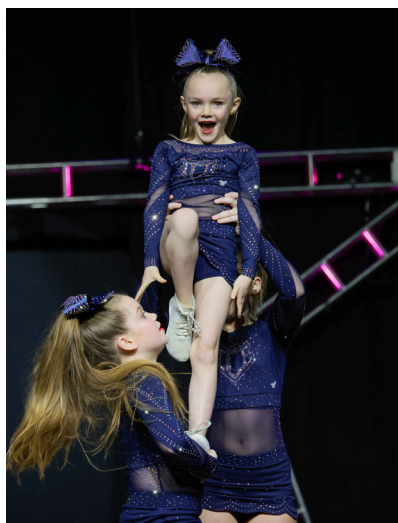

BREAKS & HOLIDAYS

- **Thanksgiving:** November 22nd - 26th
- **Christmas, Hanukkah, and New Years:** December 20th - January 1st
- **Christmas - Class Break:** December 24th - January 1st
- **Spring Break:** March 30th - April 7th

IMPORTANT DATES FOR SCHOOL YEAR TEAMS

FIRST PRACTICE: THURSDAY, SEPT 7 (TO BILL FULL TUITION)
PRACTICE TIME: 5:00 - 6:30

COMPETITION	LOCATION	DATE
CHEERSPORT - MERRILLVILLE - CLASSIC	MERRILLVILLE, IN	2/10
GLCC	SCHAUMBURG	3/2 - 3/3
ASC	SCHAUMBURG	3/16 - 3/17
US FINALS*	HOFFMAN ESTATES	4/13

IMPORTANT DATES FOR HALF YEAR TEAMS

EVALUATIONS: DECEMBER 7TH AND 8TH
FIRST PRACTICE: TBD
PRACTICE TIME: TBD

COMPETITION	LOCATION	DATE
CHEERSPORT - MERRILLVILLE - CLASSIC	MERRILLVILLE, IN	2/10
GLCC	SCHAUMBURG	3/2 - 3/3
ASC	SCHAUMBURG	3/16 - 3/17
US FINALS*	HOFFMAN ESTATES	4/13

*Disclaimer - US Finals is an end of the season event and NOT included in monthly tuition costs**. Cost of this event will be determined based on the type of bid received throughout the competition season. If a Gold Bid is received, this event charge will be minimal. Tuition does not include these fees and an additional coaches fee. **This fee will be charged April 1st with tuition.**