



ICE ALL-STARS

**AFTERSHOCK — QUARTER SEASON
FOR ATHLETES IN 9TH-12TH GRADE**

Barrington

WELCOME TO THE **ICE** SIDE. WHERE YOU'RE FAMILY THE SECOND YOU WALK IN THE DOOR

OUR MISSION



Our mission at ICE is to enrich the lives of the children and their families through the sport of competitive cheerleading. Our goal is to teach our athletes the value of commitment, hard work, integrity, leadership, self-confidence, positive attitude, and a love for the sport. Each family is important to us. We invite you to come and see what it is like to be a part of the best program in the Midwest!

We believe that every cheerleader can be successful, not just a few. We offer the highest quality and employ the most experienced cheerleading professionals in the Midwest. Quality you will find NOWHERE ELSE! At ICE, we firmly believe in the phrase: **"I Can Excel!"**



Please contact one of our convenient locations for more information or to schedule a tryout.

BARRINGTON | 847.387.4332

28039 W NORTHPOINTE PKWY
LAKE BARRINGTON, IL 60010
INFO@BARRINGTON.ICECHEER.COM

MICHIGAN | 248.912.1040

50761 PONTIAC TRL.
WIXOM, MI 48393
INFO@ICEMICHIGAN.COM

NAPERVILLE | 630.692.1423

1152 FRONTENAC RD.
NAPERVILLE, IL 60563
INFO@NAPERVILLE.ICECHEER.COM

PITTSBURGH | 724.916.4111

345 MEADOWLANDS BOULEVARD
WASHINGTON, PA 15301
ICE.PITTSBURGH@GMAIL.COM

ST. LOUIS | 636.536.2800

17387 EDISON AVE.
CHESTERFIELD, MO 63005
INFO@STLOUIS.ICECHEER.COM

WESTFIELD | 317.867.3939

17435 TILLER COURT, SUITE B
WESTFIELD, IN 46074
INFO@INDY.ICECHEER.COM

TRYOUTS



ICE TRYOUT EVALUATION CRITERIA

- Tumbling Difficulty
- Tumbling Execution
- Athleticism
- Willingness to accept instruction
- Stunting Position (Flyer, Base, Backspot)
- Jump Technique
- Overall attitude and attendance from the past season *(if applicable)*

Team placement sessions are essentially low-stress workouts. During the workouts, athletes show skills they have already developed and demonstrate potential to learn new skills. Athletes are given numerous opportunities to show skills over multiple days.

After the final session of placements, the staff assembles rosters for the upcoming season.

TRYOUT CHECKLIST

We look forward to working with you at one of our upcoming tryouts. Be sure to arrive with these items already completed or turned in by due date to receive discounted fee. Once you have registered for try outs online through our parent portal, try out paperwork will be emailed to the main email address we have on file.

- ☐ Create an online account and register for try outs
- ☐ Financial Agreement
- ☐ ICE Apparel Contract
- ☐ Try out form with attached photo of your athlete to upper left corner
- ☐ Payment Authorization Form
- ☐ Attendance Policy
- ☐ Member Release Waiver
- ☐ Expectation Agreement
- ☐ All outstanding debts must be paid in FULL prior to trying out

IMPORTANT: Please be sure to double-check all your information. Contact information needs to be legible and written in blue or black ink. All paperwork and monies are due the first day of tryouts.

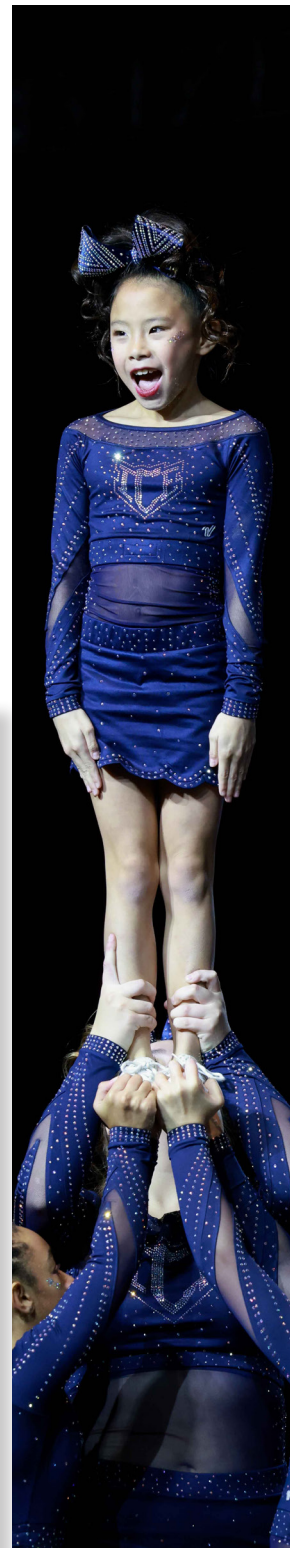

COST / TUITION



QUARTER SEASON PROGRAM | \$185/MONTHLY

- Meets February - April
- Practices 2 times per week for 2 Hours
- Competes to earn end of season event bid

APPAREL PACKAGE (mandatory)

Female | \$190

- 2 - Custom ICE Sports Bras
- 1 - Custom ICE Skirt
- 1 - Custom ICE Practice Bow
- 1 - Custom ICE Shirt

Male | \$130

- 2 - Custom ICE Tanks
- 1 - Pair of Custom Shorts

OTHER EXPENSES

- \$49 USASF Fee paid directly to USASF
- Additional ICE®/Team Apparel (*optional*)
- Travel expenses are the responsibility of each family and vary depending on competitions during a season
- ICE Backpacks/ \$130 (*optional*)
- ICE Warm Ups - offered through Gold Status (*optional*)

DISCOUNTS AND SAVINGS

Sibling discounts are available if also enrolled in the same program. There is a 25% discount/sibling.

END OF SEASON EVENT FEES

Vary depending on the type of event and bid received. Tuition does not include these fees and an additional coaches fee. This fee depends on the type of event and bid. These fees will be charged **March 1st**. ATHLETES/ PARENTS will be REQUIRED to stay at team hotel for a minimum of 2 nights if attending Worlds/Summit. All other end of season events do not require you to stay at specific hotels.

End of Year Fees:

World's Paid Bid Fee: **\$125.00**

World's At Large Bid Fee: **\$150.00**

Summit/AllStar Worlds Paid Bid: **\$125.00**

Summit/AllStar Worlds At Large/Wild Card Bid: **\$150.00**

Copyright Notice: You cannot sell or create your own ICE clothing. This includes team name and any other like- ness to logo, affiliation and/or program. Parents/Athletes/Staff wishing to enter a contest, while wearing the ICE Uniform, or representing ICE in any media, must first receive permission from the owner

TUITION SCHEDULE



PAYMENT SCHEDULE

PAYMENT	DUE DATE	AMOUNT DUE (FEMALE)	AMOUNT DUE (MALE)	LATE FEE ADDED
EVALUATION FEE	FEB 4 TH	\$50	\$50	DUE ONLINE
UNIFORM AND BOW*	FEB 6 TH	\$353	\$285	AFTER THE 15 TH
USASF FEE	FEB 6 TH	\$30	\$30	PAID DIRECTLY TO USASF
FEBRUARY TUITION & APPAREL PACKAGE	FEB 6 TH	\$185/\$190	\$185/\$130	AFTER THE 15 TH
GLCC (COMP FEE)	FEB 15 TH	\$180	\$180	ONLY IF ATHLETE ATTENDS
MARCH TUITION	MAR 1 ST	\$185	\$185	AFTER THE 5 TH
ASC (COMP FEE)	MAR 7 TH	\$150	\$150	ONLY IF ATHLETE ATTENDS
CHEER POWER (COMP FEE)	MAR 14 TH	\$175	\$175	ONLY IF ATHLETE ATTENDS
APRIL TUITION	APRIL 1 ST	\$185	\$185	AFTER THE 5 TH
WORLDS/SUMMIT FEE	APRIL 1 ST	\$125 PAID BID OR \$150 AT LARGE BID	\$125 PAID BID OR \$150 AT LARGE BID	ONLY IF ATHLETE ATTENDS

*If you have a uniform already, no need to purchase an additional uniform. We are using the same uniforms as last season. Please let the office know if you need a new uniform piece or full uniform when joining. It is your responsibility to let us know if you need to order something

PROGRAM COSTS/TUITION

Tuition is paid monthly per athlete. This includes all practices (regularly scheduled and added), coaches' fees, choreography, and music. TUTION DOES NOT INCLUDE COMPETITION REGISTRATION FOR YOUR ATHLETE. Tuition is due the FIRST of the month. A \$20 late fee will be added to all accounts paid after the FIFTH of the month. After you have created an account online, this is the system we will use to track your account and add monthly charges. Please be sure to log in and track your account as well. A Credit Card must be kept on file to participate in the program so that all charges can be processed per outlined payment schedule.

Competition Registration is due on due date prior to each event and will be charged accordingly. If your athlete is crossing over to a second team, additional crossover competition fees will be charged accordingly. If competition fee is not paid, your athlete will not participate in the event.

BREAKS & IMPORTANT DATES



BREAKS & HOLIDAYS

- Spring Break: March 30th - April 7th

IMPORTANT DATES FOR QUARTER SEASON TEAMS

COMPETITION	LOCATION	DATE
AFTERSHOCK TRYOUTS	BARRINGTON, IL	2/4
PARENT MEETINGS	BARRINGTON, IL	2/5
1 ST PRACTICE	BARRINGTON, IL	2/6
GLCC	SCHAUMBURG, IL	3/2-3/3
ASC	SCHAUMBURG, IL	3/16-3/17
CHEER POWER - GRAND NATIONALS	COLUMBUS, OH	3/24-3/25
BARRINGTON SHOWCASE	BARRINGTON, IL	4/21
THE CHEERLEADING WORLDS	ORLANDO, FL	4/26-4/29
THE SUMMIT	ORLANDO, FL	5/2-5/5

STAY TO PLAY HOTELS

If an event is noted as a stay to play event, you must stay in the hotel provided per competition company. Reservation numbers will be **REQUIRED** and turned in to the gym which will then be forwarded on to the competition company.